

### THE SESSION

Andy Cannava, Clerk of Session

2025	2026	2027
Ann Douglas	Andy Cannava	Bert Lundstrom
Jill McCullough	Carol Hartmann	C.B. Bemisderfer
Betty Muse	Bonnie Mullin	Cathy Dawson

### THE DEACONS

Jim McDaniel , Moderator of the Deacons

2025	2026	2027
Mardi Crosser	Becky Douglas	Susan Dawson
Kay Nolan	Brittney Maslowski	Jackie Morrow
Sheryl Yoffe	Jim McDaniel	Marilyn Scholz

## TRINITY PRESBYTERIAN CHURCH

10:30 a.m.

MINISTERS	The Congregation
PASTOR	Rev. Steven Jewell
DIRECTOR OF THE TRINITY CENTER FOR FAITH & ART	Justin LaMaster
DIRECTOR OF MUSIC MINISTRY	Melissa Weaver
PIANIST/ORGANIST	Won Joo Ahn
CE COORDINATOR	Rebecca Perry
CHURCH & FINANCIAL SECRETARY	Sherry Pritts
FINANCIAL ADMINISTRATOR	Laura Olliges
CUSTODIAN/MAINTENANCE	Stratus Building Solutions
PRESCHOOL DIRECTOR	Elizabeth Bodine
VIDEOGRAPHERS	Lincoln Hall, Bob Williams-Neal
LITURGIST	Cathy Dawson
TELEPHONE	502-245-5515
ADDRESS	10200 Shelbyville Road, Louisville, KY 40223
EMAIL ADDRESS	tpclouisville@att.net
WEBSITE	www.tpclouisville.net



*We are a welcoming church family,  
developing disciples who joyfully  
minister to others in the name of Christ.*

**May 18, 2025**

*love. grow. serve.*

Worship Service  
May 18, 2025

If you are visiting us today, we are so glad to worship God together with you. To learn more about who we are and what God is doing through us, please fill out one of the visitor cards available in the lobby.

As we worship God, we ask that you please silence your cell phones.

GATHERING TOGETHER

GATHERING SONG                      Make Me a Servant

Make me a servant, humble and meek  
Lord let me lift up those who are weak.  
And may the prayer of my heart always be:  
make me a servant, make me a servant, make me a servant today.

WELCOME AND ANNOUNCEMENTS                      Cathy Dawson

PRELUDE                      Welcome to our guest pianist, Lynn Steeves

CALL TO WORSHIP                      Cathy Dawson  
based on Psalm 89:5–9

Leader: Let the heavens praise your wonders, O LORD, your faithfulness in the assembly of the holy ones!  
People: **For who in the skies can be compared to the LORD? Who among other heavenly beings is like the LORD?**  
Leader: For the LORD is a God greatly to be feared in the council of the holy ones; he is more awesome than all who surround him.  
People: **Who is like you, LORD God Almighty? You are mighty, and your faithfulness surrounds you.**  
All: **For you rule over the surging sea; when its waves rise up, you calm them.**

CONGREGATIONAL SONG                      Joyful, Joyful, We Adore Thee                      #464

TIME OF CONFESSION

Please consider donating the flowers for service some Sunday, in honor of a loved one, or in celebration of a special event in your life!



Financial Statistics  
As of March 31, 2025

	Year-to-Date	Budget-to-Date
Donors	\$12,435	\$17,384
Pledge Payments	<u>\$116,961</u> \$129,396	<u>\$ 88,060</u> \$105,444



The Shining Star Quilt Block Pattern

“And God made the two great lights – the greater light (the sun) to rule the day, and the lesser light (the moon) to rule the night.”  
  
Genesis 1:16

**History of the Pattern:** The block features a single large star, with four extended points made from colorful half triangle quilt blocks, suggesting twinkling star movements.  
  
Plain white blocks surrounding the star give an impression of ambient light emitted from the moon and companion stars.  
  
The overall effect may remind us of the joy of observing the expanse of the heavens in a clear dark sky.



## Operation Christmas Child Donation Opportunities

The Mission Committee requests your consideration in making shoebox gift donations throughout the next several months so our supplies will be plentiful for our shoebox packing event to once again be held July/August.

The items being collected are:

**SOCKS, COLORED PENCILS, WASH CLOTHS, FLIP-FLOPS,  
AND CHILDREN'S COLORING BOOKS (No violence, please)**

These items may be for boys or girls in sizes appropriate for ages 2-4, ages 5-9, or ages 10-14. We intentionally pack more boxes for ages 10-14 as statistically the least number of boxes are packed for this age group.

You may drop off your donations from now through the end of June into the bin provided in the Narthex. We will periodically gather the donations, update our inventory, and sort the items according to sex and age.

Please consider donating to this worthy ministry. And join us in praying that Trinity's 2025 Shoebox Season will be fruitful!

*love. grow. serve.*

If you would like to support the ministry of Trinity Presbyterian Church, simply scan this QR code with the camera on your smartphone, and you will be redirected to our secure online giving Website. Or, visit our Website, [www.tpclouisville.net](http://www.tpclouisville.net) and click the "Give Now" box at the top of the page.

Thank you for giving in faith and for investing in the Lord's on-going ministry of changing lives for the glory of God.



### SPECIAL MUSIC

Progressive Melody #9

Barret

Lila Maslowski & Doug Harville, Oboe

### GROWING IN THE WORD

#### SCRIPTURE READING

Jonah 1:4–16

#### CHILDREN'S MESSAGE

**SERMON** GOD'S RELENTLESS GRACE: Needing God's Grace

Pastor Steve

#### PRESENTING OUR OFFERING TO GOD

OFFERTORY

DOXOLOGY

### GOING INTO THE WORLD

#### CLOSING PRAYER & THE LORD'S PRAYER

#### SENDING SONG

Grace Greater than Our Sin

See Insert

*Scripture reading for next week:*

GOD'S RELENTLESS GRACE: Encountering God's Grace

Jonah 1:17–2:10



Deacon's Lemonade Stand  
begins **Sunday, June 1** and will  
be open through September!

Gather in the narthex after service to enjoy some  
"goodies" and fellowship!

Feel free to contribute herbs, vegetables, fruit and/or  
flowers from your garden!

**See you at the Stand!!**

APRIL ATTENDANCE STATISTICS

10:30 a.m. 4/6–82, 4/13–78 (Palm Sunday), 4/20–(Easter) 7a.m.–36,  
10:30 a.m. –101)  
Average: 86

Communion was served at church on 4/6 to 76  
Deacons/Elders will offer communion to the homebound  
Maundy Thursday, 4/17 Service 7p.m. –37  
Good Friday, 4/18 Service, noon – 23

(Previous Year Statistics: April 2024 average –72)

Pack the freezer for Burrito Riders!

There is still a great need for burritos. Please take a burrito-making kit from the Narthex and plan to help stock our TPC freezer full of burritos!

Thank you!



Prayer Concerns

John Hansen (brother in-law of Jim & Elizabeth McDaniel); David Strohmeier (son of Phil & Linda); Ghyll Simoneschi, Toka Moody (friend of Sherry), Amy Crosser, Harry Jewell, Mark Smith (a friend of Jim McDaniel), Candy Wheat, Nick Hoffert, Sandy Koukola; Carol Redd, Lisa Boyd (Jack Wheat’s sister), Steve Conn; Linda Strohmeier;C.R. Redcorn (memory concerns); all those touched by the tragedies of Hurricane Helene & Milton; Susan Bauer; little Theo Worthen (Steve Edwards’ 7-yr.-old grandnephew); two friends of Sheryl Yoffe, Gracie and Judy Myers,, Sheryl herself, Tom Dawson; Paul Hollensead (his sister, Bonnie Driggers, passed away on Thursday), Harry Jewell; and peace in the world.

OPPORTUNITIES for the WEEK

SUNDAY (0 5/18)	10:30 a.m. 11:30	In Person Worship LUNCH ON THE LAWN
MONDAY (05/19)	10:00 a.m.	Digging Deeper Class
TUESDAY (05/20)	9:00–5:00 p.m.	Autism Pottery Classes
WEDNESDAY (05/21)	9:45 – 11:30 a.m. 10:00 a.m.–1:00 p.m. 1:00 p.m. – 3:00 p.m.	Sew ‘n Sews F&A Open Studio Private pottery classes
SUNDAY (05/25)	10:30 a.m.	In-person Worship

It’s Tee Time Again!

The Fellowship Committee invites you to participate in the

TPC Annual Golf Outing  
Saturday, June 21, 2025



Eagle Creek Golf Course

2820 S. Highway 53 LaGrange KY 40031 (502) 222-7927

First Tee Time: 8:30 A.M. • Cost: \$55 each (includes cart fee)



## Grace Greater than Our Sin

MOODY. 9. 9. 9. with Refrain

JULIA H. JOHNSTON, 1849-1919

DANIEL B. TOWNER, 1850-1919

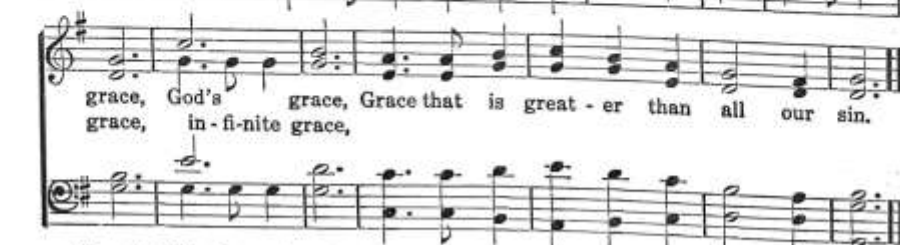
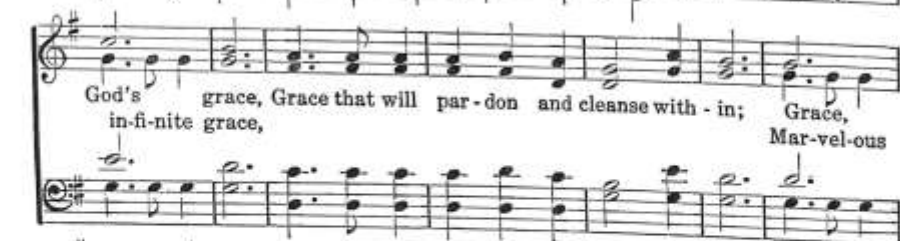
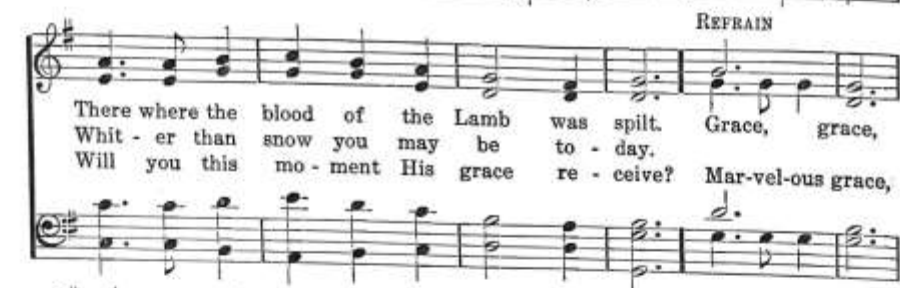
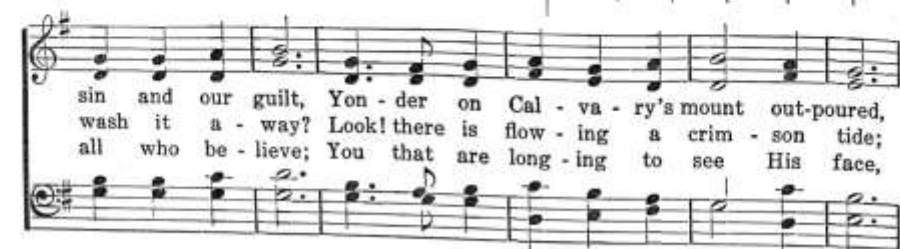

Copyright 1910. Renewal 1938 by A. P. Towner. Assigned to Hope Publishing Company  
 Used by permission



# TPC Women's Luncheon

## Little Mount Lavender

Saturday, June 21, 2025 at 11:30 A.M.

Little Mount Lavender is located in the historic Old Stone Inn building.

6905 Shelbyville Rd.  
 Simpsonville, KY 40067  
 (502) 437-2141

Due to limited parking, we have been asked to carpool.  
To carpool, please meet at the church at 11:00 a.m.



# Trinity Presbyterian Church

## “Lunch on the Lawn”

Sunday, May 18, 2025  
after the worship service

Join us for Fun, Food & Fellowship!!!



Food & Beverages provided

Music



Inflatable Bouncy House

Encouraged to bring your lawn chairs



**Trinity Presbyterian Church**  
**10200 Shelbyville Road Louisville, KY 40223**



### Hardesty Park Summer Concert Series (all Saturdays, 3–5 pm)

- June 7 Picnic in the Park, George Stearman
- July 5 (*tentative*) Jim McDaniels' Band
- August 16 Popsicles in the Park